

STREET

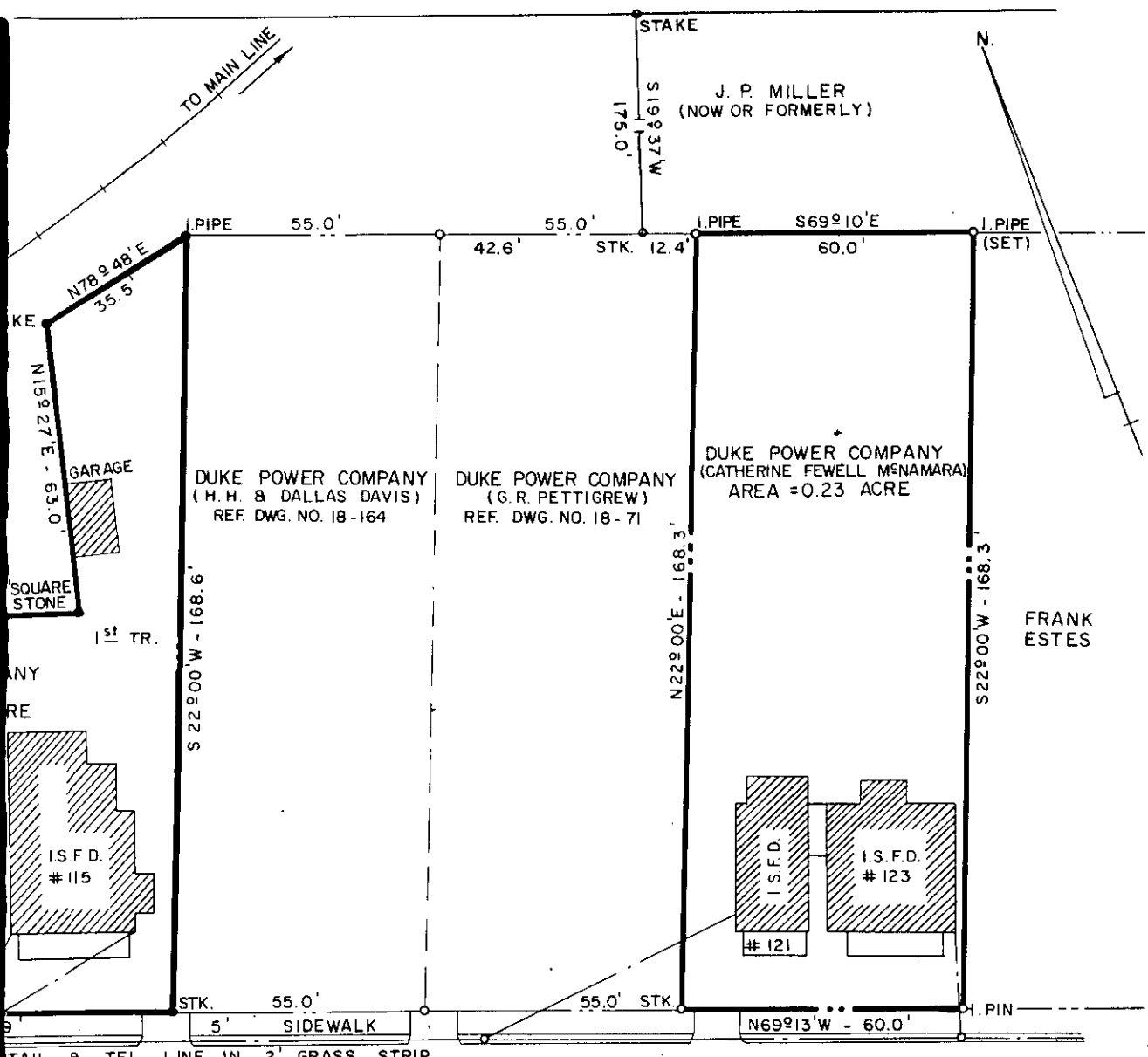

STREET

DUKE POWER COMPANY
 GREENVILLE BRANCH
 LOTS ACQUIRED FROM
D. V. LANGLEY
 AND
 CATHERINE FEWELL McNAMARA
 FOR ADDITION TO OPERATING CENTER PROPERTY
 GREENVILLE, S.C.
 GREENVILLE COUNTY

SCALE: 1" = 30'
 BOOK NO. 788

FEBRUARY 22, 1966
 FILE NO. 155-176

Recorded March 10th., 1966 At 11:38 A.M. # 25961